

Roosevelt Warm Springs



#RWS-2.0

Current PATHWAY Offerings

Low Voltage Wiring



Hospitality



Logistics/Warehousing



Certified Nursing Asst.
(C.N.A)



Auto Detailing



Retail (CVS)



Heavy Equipment Operator

(Excavator & Bulldozer)

**** All program offerings allow for the opportunity to earn nationally accredited industry certifications! ****

New PATHWAY Options Coming Soon !

Construction Jumpstart

Components Including:

- Framing/Carpentry
- Light HVAC & Plumbing
- Landscape Maintenance & Design
w/ Small Engine Repair

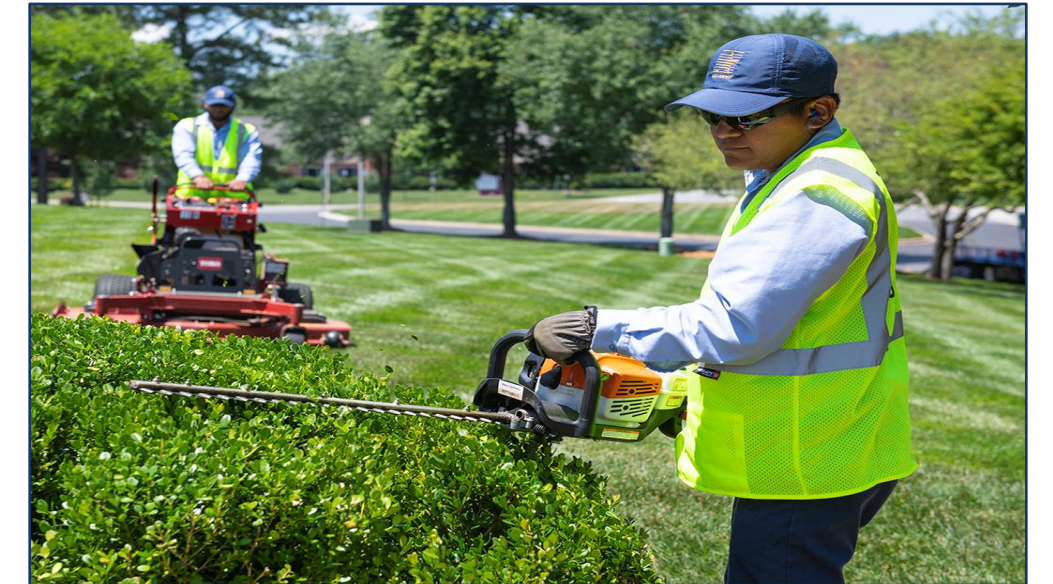

Pharmacy Technician



Roosevelt Warm Springs Student Calendar 2024-2025



Fall Semester 2024

**July 30th - August 2nd:
Move-In/Student Orientation**

**Aug 5th:
Classes Begin**

**Sept 2nd: Labor Day
Holiday/Dorms Open**

**Oct 14th: Columbus Day
Holiday/Dorms Open**

**Nov 10th: Veteran's Day
Holiday/Dorms Open**

**Nov 22-Dec 1: Thanksgiving
Holiday/Dorms Closed**

**Dec 4th:
Last Day of Program**

**Dec 5th - 11th:
Transition Activities**

**Dec 12th
Graduation/Move-Out**

**Dec 16-31: Christmas
Holiday/Dorms Closed**

Spring Semester 2025

**Jan 2nd-6th:
Staff Preparation Days**

**Jan 7th-10th:
Move-In/Student Orientation**

**Jan 13th:
Classes Begin**

**Jan 20th: MLK Day
Holiday/Dorms Open**

**Mar 28 - Apr 5: Spring Break
Holiday/Dorms Closed**

**May 13th:
Last Day of Program**

**May 14th-21st:
Transition Activities**

**May 22nd:
Graduation/Move-Out**

Roosevelt Warm Springs

Roosevelt Warm Springs



Roosevelt Warm Springs Class Schedule: Spring 2024

Course/Instructors	Monday	Tuesday	Wednesday	Thursday	Friday
Logistics/Forklift (12) D. Beasley, J. Buggs	Class: 9:00 - 12:00 Lunch: 12:00 - 1:00 Class: 1:00 - 3:00	Class: 10:00 - 11:00 BlazeSports: 11:00-12:00 Lunch: 12:00 - 1:00 Class Lab: 1:00 - 3:00 Tutoring: 3:00 - 4:00	Class: 9:00 - 12:00 Lunch: 12:00 - 1:00 Class: 1:00 - 3:00	Class: 10:00 - 11:00 Tutoring: 11:00 - 12:00 Lunch: 12:00 - 1:00 Elective: 1:00 - 2:00 Class: 2:00-3:00 CTR: 3:00 - 4:00	Class: 9:00 - 12:00 Lunch: 12:00 - 1:00 Class: 1:00 - 3:00
Hospitality (16) G. Henderson, H. Flournoy, G. Webb	Class: 9:00 - 12:00 Lunch: 12:00 - 1:00 Class: 1:00 - 3:00	Tutoring: 9:00 - 10:00 Class: 10:00-12:00 Lunch: 12:00 - 1:00 Class: 1:00 - 2:00 BlazeSports: 2:00 - 3:00	Class: 9:00 - 12:00 Lunch: 12:00 - 1:00 Class: 1:00 - 3:00	Tutoring: 9:00 - 10:00 Class: 10:00-12:00 Lunch: 12:00 - 1:00 CTR: 1:00 - 2:00 Elective: 2:00 - 3:00	Class: 9:00 - 12:00 Lunch: 12:00-1:00 Class: 1:00 - 3:00
CVS / Retail (15) A. Lewis, D. Newman, L. Phillips, C. Huckaby	Class: 9:00 - 12:00 Lunch: 12:00 - 1:00 Class: 1:00 - 3:00	Tutoring: 9:00 - 10:00 Class: 10:00-12:00 Lunch: 12:00 - 1:00 BlazeSports: 1:00 - 2:00 Class: 2:00 - 3:00	Class: 9:00 - 12:00 Lunch: 12:00 - 1:00 Class: 1:00 - 3:00	Tutoring: 9:00 - 10:00 Elective: 10:00 - 11:00 Lunch: 11:00 - 12:00 Class: 12:00 - 2:00 CTR: 2:00 - 3:00	Class: 9:00 - 12:00 Lunch: 12:00 - 1:00 Class: 1:00 - 3:00
Low Voltage Wiring (7) L. Tate, H. Williams	Class: 9:00 - 12:00 Lunch: 12:00 - 1:00 Class: 1:00 - 3:00	BlazeSports:: 9:00 - 10:00 Tutoring: 10:00 - 11:00 Lunch: 11:00 - 12:00 Class: 12:00 - 3:00	Class: 9:00 - 12:00 Lunch: 12:00 - 1:00 Class: 1:00 - 3:00	Elective: 9:00 - 10:00 Tutoring: 10:00 - 11:00 CTR: 11:00 - 12:00 Lunch: 12:00 - 1:00 Class: 2:00 - 3:00	Class: 9:00 - 12:00 Lunch: 12:00 - 1:00 Class: 1:00 - 3:00
C.N.A. (5) L. Dorman, Z. Powell, D. Talley	Class: 9:00 - 12:00 Lunch: 12:00 - 1:00 Class: 1:00 - 3:00	Class: 10:00 - 12:00 Lunch: 12:00 - 1:00 Class: 1:00 - 3:00 Tutoring: 3:00 - 4:00	Class: 9:00 - 12:00 Lunch: 12:00 - 1:00 Class: 1:00 - 3:00	Class: 10:00 - 12:00 Lunch: 12:00 - 1:00 Class: 1:00 - 3:00 Tutoring: 3:00 - 4:00	Class: 9:00 - 12:00 Lunch: 12:00 - 1:00 Class: 1:00 - 3:00
Auto Detailing (9) M. Dorman, D. Davis, C. Sizelove	Class: 9:00 - 12:00 Lunch: 12:00 - 1:00 Class: 1:00 - 3:00	Tutoring: 9:00 - 10:00 BlazeSports: 10:00 - 11:00 Lunch: 11:00 - 12:00 Class: 12:00 - 3:00	Class: 9:00 - 12:00 Lunch: 12:00 - 1:00 Class: 1:00 - 3:00	Tutoring: 9:00 - 10:00 CTR: 10:00 - 11:00 Elective: 11:00 - 12:00 Lunch: 12:00 - 1:00 Class: 12:00 - 3:00	Class: 9:00 - 12:00 Lunch: 12:00 - 1:00 Class: 1:00 - 3:00

Electives Taught by WBL Staff (Classes will meet in School House)
 Week 1-4: Job Exploration Weeks 9-12: Career Advancement
 Weeks 5 - 8: Soft Skills Weeks 13-16: Financial Literacy/Entrepreneurship

Tutoring Rosters:
 = K. Ferguson: Hospitality/Logistics
 - J. Hendrix: Logistics/Retail
 - B. Jenkins: Auto Detail/C.N.A./Low Voltage

Dorm Life

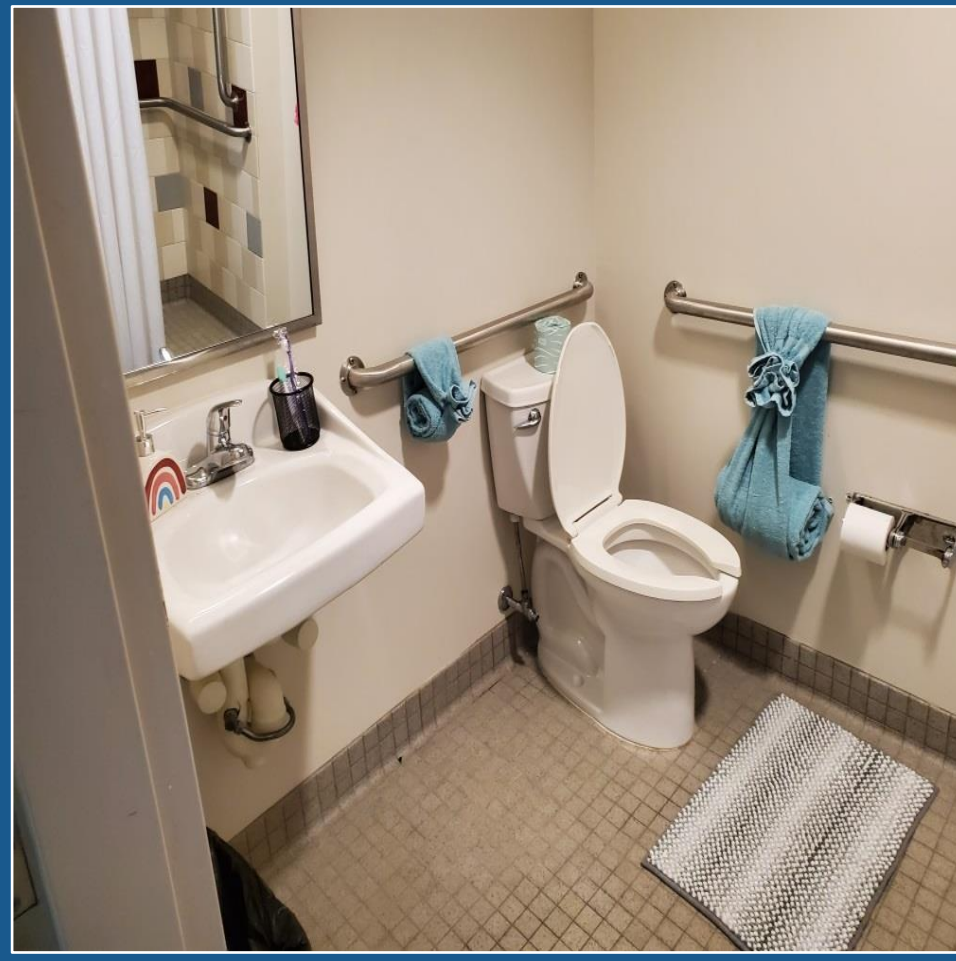
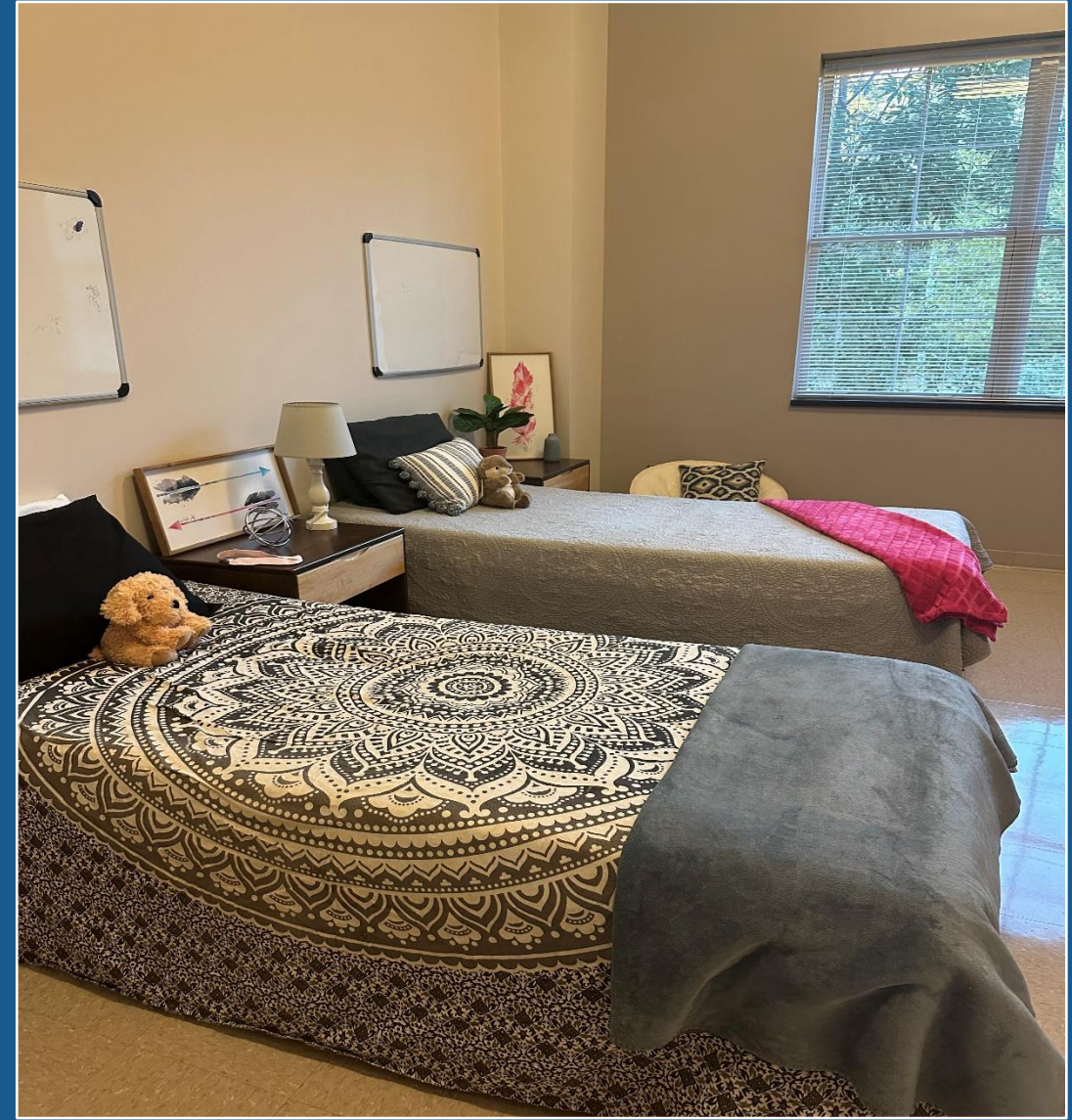



Center for Therapeutic Recreation (CTR)



More CTR and Campus Amenities

Transition Tour

- Specifically for high school students
- General overview of certification programs offered at RWS
- Tour of campus



TOURS

Parent -Student Tour

- Specifically for parents and their child
- Introduction to RWS
- Tour of Campus
- Exposure to certification programs



School Faculty Tour

- Specifically for teachers and school staff
- Gain better understanding of certification programs
- Tour of campus
- Learn key steps to begin process of transitioning a high school student to RWS



706-655-5000

Already a VR Client?

- Contact your VR counselor or reach out to RWS directly at rws.csc.referrals@gvs.ga.gov to receive an application for admission and information on admissions criteria
- Admission decision made within 10 business days of receipt of completed application and required supporting documents
- Clients will be notified directly by RWS staff of their admissions status (admissions packet if accepted to RWS, referral to local field counselor for additional supports if criteria is not met)

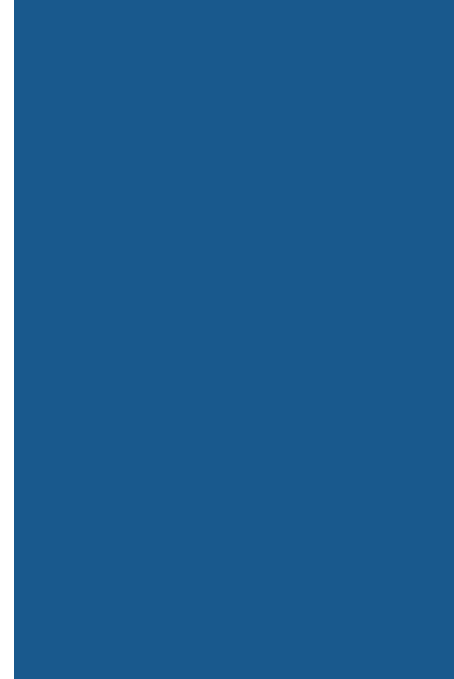

Not a VR Client?

- Contact Niki Watts at Elizabeth.Watts@gvs.ga.gov OR reach out to your local VR counselor
- RWS staff will work with applicant to determine if they are eligible for VR services and if they meet RWS admissions criteria (determination within 10 days)
- If the applicant is eligible for VR services and meets criteria for admissions, counselor will notify the client and work with them to develop an IPE
- If the applicant does not meet RWS criteria, they will be notified by RWS staff and the case will be transferred to local field office to develop an optional plan for supports.

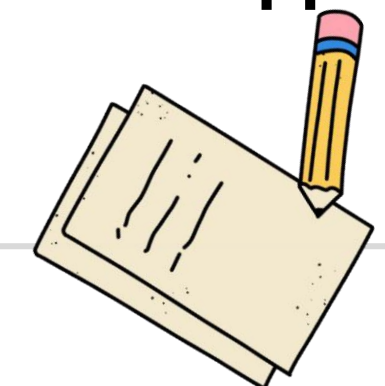

Current Admissions Process

Contact Information

Chip Medders

Residential Director

Work Cell: 706-977-8878

dennis.medders@gvs.ga.gov

Georgia Relay: 711



Find us on 



Roosevelt Warm Springs Center - RWS

127 likes • 130 followers

 Following

 Message

 Search

