

IIS Export

1. In IIS, you have the option to export the grid and chart to **Excel** or as a **PDF** file.

Grade	Achievement				Overall
	Beginning Learner	Developing Learner	Proficient Learner	Distinguished Learner	
03	255	354	423	170	1202
04	175	365	414	232	1186
05	608	947	752	255	2562
06	188	416	451	168	1223
07	285	447	415	110	1257
08	613	929	682	157	2381
Overall	2124	3458	3137	1092	9811

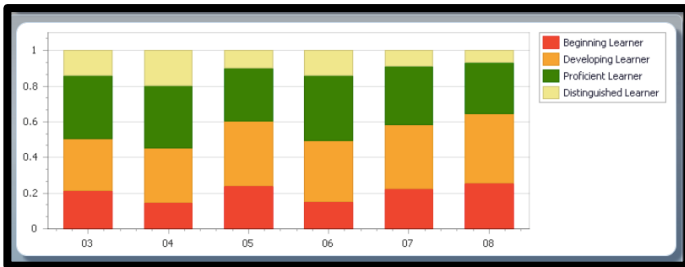

2. On the toolbar, click the down arrow next to **Export As:** then select **Excel** or **PDF**.

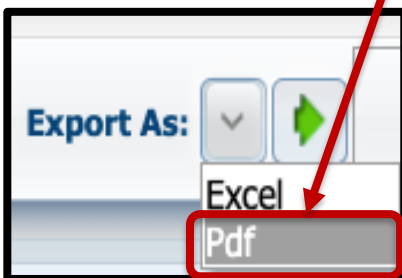
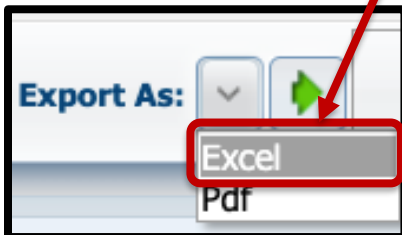

3. Click the **green arrow** to process the export.



4. You can also export the student list that is displayed after clicking a data point in the grid.

Grade	Achievement				Overall
	Beginning Learner	Developing Learner	Proficient Learner	Distinguished Learner	
03	255	354	423	170	1202
04	175	365	414	232	1186
05	608	947	752	255	2562
06	188	416	451	168	1223
07	285	447	415	110	1257
08	613	929	682	157	2381
Overall	2124	3458	3137	1092	9811

03 - Beginning Learner

Record Count: 255

Student Name	OTID	Grade Level	Race / Ethnicity	ELL	ED	Gifted	FAY Ind	Gender	Migrant	Military	Remedial
Columbus Elem School											
WHITE_NOT											

5. Click the Export button and select desired format.

